

**+NOTICE!!**

**These documents have been scanned!**

**Do not place un-scanned documents beneath this notice!**

**Do not remove this notice from this file!**

GPO Jacket No. 560-102  
Print Order 61540  
Rise Business Services, LLC  
Job=AZ15 12:00:00 AM



Box Number= AZ15175



Claim Begin-End: AMC454398-AMC454399

**1 Initial Receipt**



AZ15175-35

AMC454802-AMC454539



**United States Department of the Interior**

**Bureau of Land Management**

DIV OF LANDS, MINRLS & ENERGY

ONE N CENTRAL AVE

PHOENIX, AZ 85004 -4427

Phone: 602-417-9200

Receipt

No:

4434508

<b>Transaction #:</b> 4553830	
<b>Date of Transaction:</b> 04/23/2019	
CUSTOMER:	
JAMESON BALDWIN 1301 N GILA DR PAYSON, AZ 85541-3218 US	

LINE #	QTY	DESCRIPTION	REMARKS	UNIT PRICE	TOTAL
1	2.00	LOCATABLE MINERALS / MINING CLAIMS-NEW, UNADJUD, ONE OR MORE AUTH NOS / NEW MINING CLAIM PROCESSING FEE <b>CASES:</b> AMC454398/\$20.00, AMC454399/\$20.00		- n/a -	40.00
2	2.00	LOCATABLE MINERALS / MINING CLAIMS-NEW, UNADJUD, ONE OR MORE AUTH NOS / NEW MINING CLAIMS LOCATION FEE <b>CASES:</b> AMC454398/\$37.00, AMC454399/\$37.00		- n/a -	74.00
3	2.00	LOCATABLE MINERALS / MINING CLAIMS-NEW, UNADJUD, ONE OR MORE AUTH NOS / NEW MINING CLAIMS MAINTENANCE FEE <b>CASES:</b> AMC454398/\$155.00, AMC454399/\$155.00		- n/a -	310.00
<b>TOTAL:</b>					<b>\$424.00</b>

PAYMENT INFORMATION			
1	AMOUNT:	212.00	POSTMARKED: N/A
	TYPE:	CHECK	RECEIVED: 04/23/2019
	CHECK NO:	122	
	NAME:	BALDWIN, JAMESON 19327 N 68TH AVE GLENDALE AZ 85308 US	
2	AMOUNT:	212.00	POSTMARKED: N/A
	TYPE:	CHECK	RECEIVED: 04/22/2019
	CHECK NO:	123	
	NAME:		

	BALDWIN, JAMESON 19327 N 68TH AVE GLENDALE AZ 85308 US
--	--

REMARKS

This receipt was generated by the automated BLM Collections and Billing System and is a paper representation of a portion of the official electronic record contained therein.



**NOTICE!!**

**These documents have been scanned!**

**Do not place un-scanned documents beneath this notice!**

**Do not remove this notice from this file!**

GPO Jacket No. 560-102  
Print Order 61540  
Rise Business Services, LLC  
Job=AZ15 12:00:00 AM



Box Number= AZ15175



Claim Begin-End: AMC454398-AMC454399

**2 Correspondence**



AZ15175-35

AMC454802-AMC454539

**NO  
DOCUMENTS  
FOUND**

NO DOCUMENTS FOUND  
NO DOCUMENTS FOUND



**NOTICE!!**

**These documents have been scanned!**

**Do not place un-scanned documents beneath this notice!**

**Do not remove this notice from this file!**

GPO Jacket No. 560-102  
Print Order 61540  
Rise Business Services, LLC  
Job=AZ15 12:00:00 AM



Box Number= AZ15175



Claim Begin-End: AMC454398-AMC454399

**3 Transfers**

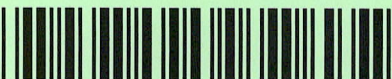

AZ15175-35

AMC454802-AMC454539

**NO  
DOCUMENTS  
FOUND**

NO DOCUMENTS FOUND  
NO DOCUMENTS FOUND



**NOTICE!!**

**These documents have been scanned!**

**Do not place un-scanned documents beneath this notice!**

**Do not remove this notice from this file!**

GPO Jacket No. 560-102  
Print Order 61540  
Rise Business Services, LLC  
Job=AZ15 12:00:00 AM



Box Number= AZ15175



Claim Begin-End: AMC454398-AMC454399

**4 Annual Filings**



AZ15175-35

AMC454802-AMC454539



DEPARTMENT OF THE INTERIOR  
BUREAU OF LAND MANAGEMENT  
MINING CLAIMS

Run Date/Time: 8/21/2019

MC Maintenance Fees Paid Through the BLM Pay Portal  
(by Date Paid)

Page 9 Of 16

**CBS Receipt: 4526986**

Printed For Lead File # AMC454398

Agency Tracking ID: 1565210097

Assessment Year: 2020

Number of BLM Serial Nr: 2

Paid On: 8/7/2019

Total Amount Paid: \$330.00

Claim Name	BLM Serial No	Lead File No	Amount Paid
SILENT HILL	AMC454398	AMC454398	\$165.00
SILENT HILL EXT 2	AMC454399	AMC454398	\$165.00

**United States Department of the Interior**  
**Bureau of Land Management**  
 BUSINESS & SUPPORT SVCS DIV  
 ONE N CENTRAL AVE SUITE 800  
 PHOENIX, AZ 85004 -4427  
 Phone: 602-417-9200

Receipt	
No:	4526986

<b>Transaction #:</b> 4647726	
<b>Date of Transaction:</b> 08/07/2019	
CUSTOMER:	
JAMESON SCOT BALDWIN 1301 N GILA DR PAYSON, AZ 85541 US	

LINE #	QTY	DESCRIPTION	REMARKS	UNIT PRICE	TOTAL
1	1.00	LOCATABLE MINERALS / MINING CLAIMS- NOT NEW-UNADJUD, ONE AUTH NO. ONLY / MINING CLAIM MONEY RECEIVED <b>CASES: AMC454398/\$330.00</b>		- n/a -	330.00
<b>TOTAL:</b>					<b>\$330.00</b>

PAYMENT INFORMATION			
NOTE: Items will appear on credit card statement as "BLM O Mining Claim".			
1	AMOUNT:	330.00	POSTMARKED: N/A
	TYPE:	CREDIT CARD	RECEIVED: 08/07/2019
	NAME:	JAMESON SCOT BALDWIN 1301 N GILA DR PAYSON AZ 85541 US	
	CARD NO:	XXXXXXXXXXXX6847	AUTH CODE: 083616
	NAME ON CARD:	JAMESON SCOT BALDWIN	
	SIGNATURE:	INTERNET	

REMARKS

This receipt was generated by the automated BLM Collections and Billing System and is a paper representation of a portion of the official electronic record contained therein.



**NOTICE!!**

**These documents have been scanned!**

**Do not place un-scanned documents beneath this notice!**

**Do not remove this notice from this file!**

GPO Jacket No. 560-102  
Print Order 61540  
Rise Business Services, LLC  
Job=AZ15 12:00:00 AM



Box Number= AZ15175



Claim Begin-End: AMC454398-AMC454399

**5 Miscellaneous**



AZ15175-35

AMC454802-AMC454539

**NO  
DOCUMENTS  
FOUND**

NO DOCUMENTS FOUND  
NO DOCUMENTS FOUND



**NOTICE!!**

**These documents have been scanned!**

**Do not place un-scanned documents beneath this notice!**

**Do not remove this notice from this file!**

GPO Jacket No. 560-102  
Print Order 61540  
Rise Business Services, LLC  
Job=AZ15 12:00:00 AM



Box Number= AZ15175



Claim Begin-End: AMC454398-AMC454399

**6 Location Notices-Amendments and Supporting Documents**



AZ15175-35

AMC454802-AMC454539

# MINING CLAIM STATUS REPORT

Data Entered: 5/3/2019

MTP Checked By: \_\_\_\_\_  
GEO Checked By: \_\_\_\_\_

LEAD SERIAL NUMBER: AMC 454398 thru AMC 45399

### NUMBER OF CLAIMS & TYPE:

- 2 LODE
- \_\_\_\_\_ PLACER
- \_\_\_\_\_ ASSOCIATION PLACER
- \_\_\_\_\_ MILL SITE
- \_\_\_\_\_ TUNNEL SITE

CHARGES: 454399

Processing Fee @ \$20 = \$ 40

Location Fee @ \$37 = \$ 74

Maintenance Fee @ \$155 = \$ 310

Add'l Maint Fee for Assoc Placer = \$ \_\_\_\_\_

**SUBTOTAL** \$ \_\_\_\_\_

Other Fees \$ \_\_\_\_\_

Other Fees \$ \_\_\_\_\_

**TOTAL** \$ 424

TOTAL ACREAGE: \_\_\_\_\_ Per Claim  
(Placer Only)

NUMBER OF LOCATORS: \_\_\_\_\_

DOCUMENTS RECEIVED VIA: Over-the-Counter [ ] Mail  TIMELY FILED: Yes  No [ ]

LEGAL DESCRIPTION: T 11.5N R 10E SEC 30, 31

T \_\_\_\_\_ R \_\_\_\_\_ SEC \_\_\_\_\_

T \_\_\_\_\_ R \_\_\_\_\_ SEC \_\_\_\_\_

T \_\_\_\_\_ R \_\_\_\_\_ SEC \_\_\_\_\_

T \_\_\_\_\_ R \_\_\_\_\_ SEC \_\_\_\_\_

BLM [ ] FOREST SERVICE [ ] WILDERNESS AREA [ ] SUBJ TO PL 359: Yes [ ] No [ ]

SPLIT ESTATE: N/A [ ] SX [ ] PX [ ] OTHER [ ]  
SRHA [ ] Was proper Notice filed if located on SHRA Land? Yes [ ] No [ ]

RECONVEYED MINERALS ON BLM LAND REQUIRE OPENING ORDER FROM 1944 TO 1993:  
Open to Entry On \_\_\_\_\_ N/A [ ]

COMMENTS/STATUS: VOID [ ] PARTIALLY VOID [ ] PVT MINERALS [ ] WITHDRAWN LANDS [ ]  
OTHER [ ]

[ ] Claimant acknowledges that portions of the following claim(s) site(s) may be void or voidable.

Printed Name of Claimant \_\_\_\_\_ Signature of Claimant \_\_\_\_\_

\*\*\*\*\*FINAL ADJUDICATION\*\*\*\*\*

DATE \_\_\_\_\_ INITIALS \_\_\_\_\_

AMC 454398



LOCATION NOTICE FOR LODE MINING CLAIM

Amendment BLM Serial # \_\_\_\_\_

NOTICE IS HEREBY GIVEN that the Silent Hill

\_\_\_\_\_ lode mining claim has been located by Benjamin Rowe + Jameson Baldwin whose current mailing address is 1301 N. Gila Dr  
Payson AZ 85541

RECEIVED  
BLM AZ STATE OFFICE  
2019 APR 22 P 2:28  
PHOENIX, ARIZONA  
BLM  
Date  
Stamp

The general course of this claim is Southwest + o Northeast and it is situated in Gila County, Arizona. This claim is 1500 feet in length and 600 feet in width.

20.66 Total Claim Acreage. This claim runs from the location monument on which this location notice is posted on the centerline of the claim approximately 680 feet in a NEE direction to the NEE end line and 820 feet in a SW direction to the SW end line. This claim is marked by six monuments, one at each corner and one at the center of each end line of the claim.

The location monument on which this notice is posted is situated within Section 30, Township AZ T11-1/2 N, Range R10E, Gila Salt River Base and Meridian, Arizona and this claim encompasses portions of the following quarter section(s), section(s), Township(s) and Range(s) SW 1/4 SE 1/4 Sec 30

AZ T11-1/2 N R10E, SE 1/4 SE 1/4 SW 1/4 Sec 30 AZ T11-1/2 N R10E  
Gila Salt River Base and Meridian, Arizona. NE 1/4 NE 1/4 NW 1/4 Sec 31 AZ T11-1/2 N R10E  
NW 1/4 NW 1/4 NE 1/4 Sec 31 AZ T11-1/2 N R10E

The locality of this claim with reference to some natural object or permanent monument and additional information (if any) concerning its locality are as follows: NW boundary located 300 ft NW of T-Post sleeved in 2" PVC pipe  
and NE end line located approx. 820 ft NE of same T-Post @ SW 1/4 SW 1/4 SE 1/4 Sec 30  
AZ T11-1/2 N R10E on side of FR 74 Road The above information is shown on the attached map.

DATED AND POSTED on the ground this 20th day of April, 2019.

LOCATOR(s)  AGENT

Print Name(s) Jameson Baldwin Benjamin Rowe

Signature(s) Jameson Baldwin Benjamin Rowe

Form MCF100  
Revised July 2014

AMC454398

**MINING CLAIM MAP**

Lode  Placer ( )  
Millsite ( )

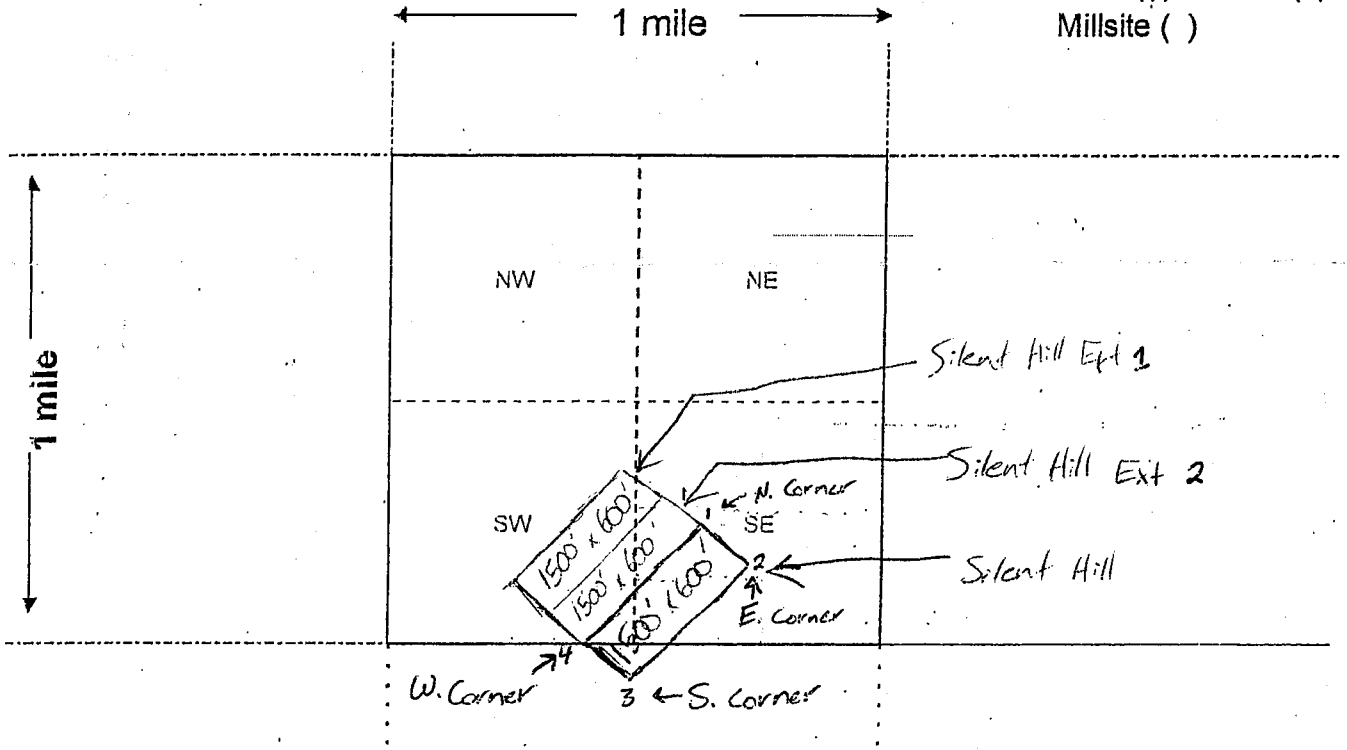

Scale: 1" = 2000 feet

1. The above map depicts the Silent Hill mining claim, which is located in Section (s) 30, 31, Township AZ T11-1/2 N, Range R10E, Gila and Salt River Base and Meridian, Gila County, Arizona. Total claim acreage is 20.6 acres
2. The type of corner and location monuments used are as follows: T-Posts sleeved with 2" PVC Pipe.
3. The bearings and distances in degrees and feet between claim corners and to a public land survey monument are as depicted on the map.
4. If the claim is a placer or millsite claim with exterior limits conforming to legal subdivisions of the public survey, provide a legal description of the claim N/A

Form MCF100a  
Revised July 2014



LOCATION NOTICE FOR LODE MINING CLAIM

Amendment BLM Serial # \_\_\_\_\_

NOTICE IS HEREBY GIVEN that the Silent Hill  
Ext 2 lode mining claim has been located  
by Benjamin Rowe + Jameson Baldwin whose current mailing  
address is 1301 N Gila Dr. Payson AZ, 85541

RECEIVED  
BLM AZ STATE OFFICE  
2019 APR 22 P 2:28  
PHOENIX, ARIZONA  
BLM  
Date  
Stamp

The general course of this claim is Southwest to Northeast and it is situated in Gila  
County, Arizona. This claim is 1500 feet in length and 600 feet in width.

20.66 Total Claim Acreage. This claim runs from the location monument on which this location notice  
is posted on the centerline of the claim approximately 700 feet in a SW direction to the SW  
end line and 800 feet in a NE direction to the NE end line. This claim is marked by six  
monuments, one at each corner and one at the center of each end line of the claim.

The location monument on which this notice is posted is situated within Section 30, Township AZ T11-1/2 N  
R10 E, Gila Salt River Base and Meridian, Arizona and this claim encompasses portions  
of the following quarter section(s), section(s), Township(s) and Range(s) SE 1/4 SW 1/4 Sec. 30 T11-1/2 N R10 E,  
W 1/2 SW 1/4 SE 1/4 Sec. 30 T11-1/2 N R10 E, SW 1/4 NW 1/4 SE 1/2 Sec. 30 T11-1/2 N R10 E  
Gila Salt River Base and Meridian, Arizona.

The locality of this claim with reference to some natural object or permanent monument and additional information  
(if any) concerning its locality are as follows: NW boundary located 300ft NW of T-post  
stepped in 2" PVC pipe and NE end line located about 800 ft NE of same T-post @ NE 1/4 SE 1/4 SW 1/4  
Sec 30 T11-1/2 N R10 E on side of road FR 74 The above information is shown on the attached map.

DATED AND POSTED on the ground this 20th day of April, 2019.

LOCATOR(s)  AGENT  
Print Name(s) Jameson Baldwin  
Signature(s) James Baldwin

Benjamin Rowe  
Benjamin Rowe

Form MCF100  
Revised July 2014

AMC454399

**MINING CLAIM MAP**

Lode (✓) Placer ( )  
Millsite ( )

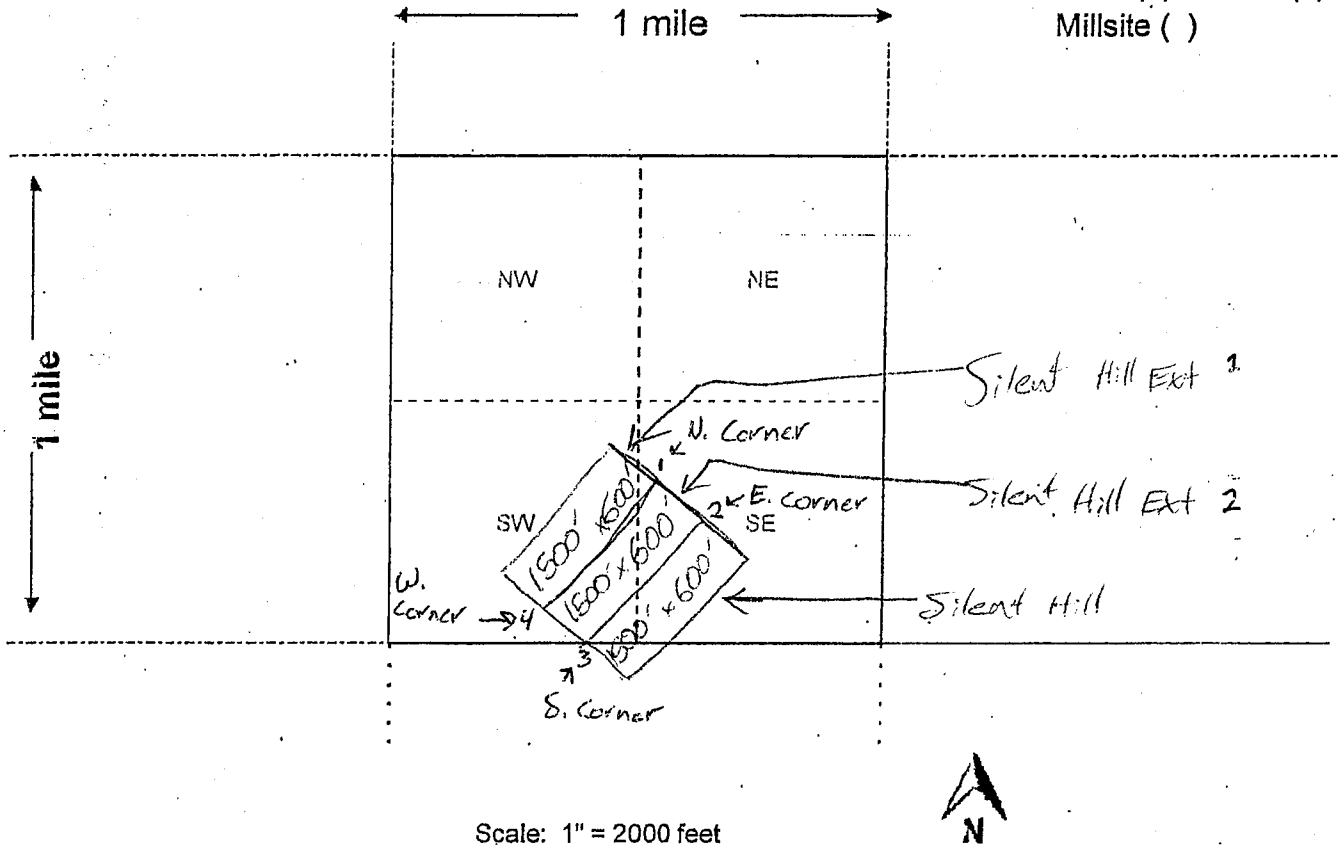

Scale: 1" = 2000 feet

- The above map depicts the Silent Hill Ext 2 mining claim, which is located in Section (s) 30, Township AZ T11-1/2N, Range R10E, Gila and Salt River Base and Meridian, Gila County, Arizona. Total claim acreage is 20.6 acres
- The type of corner and location monuments used are as follows: T Posts sleeved in 2" PVC pipe
- The bearings and distances in degrees and feet between claim corners and to a public land survey monument are as depicted on the map.
- If the claim is a placer or millsite claim with exterior limits conforming to legal subdivisions of the public survey, provide a legal description of the claim N/A

Form MCF100a  
Revised July 2014

This form is available from the Arizona Geology Survey and may be reproduced.

LR2K Home

CR-24



# LR2000 Internal

## CR Geographic Report with Land

[Download User Guide \(pdf\)](#)

**Purpose:** This report produces a geographic listing of case information based on retrieval by Meridian/Township/Range. This report format will display the case type, case disposition, meridian, township, range, section, survey type, survey number, surface management agency, pending actions, serial number, and total case acres.

To refresh the query, do a **Ctrl-R**. It resets the page and clears any criteria fields that may have entries.



### No Results

The specified criteria didn't result in any data. This is often caused by applying filters and/or selection steps that are too restrictive or that contain incorrect values. Please check your analysis filters and selection steps, and try again. The filters or selection steps currently being applied are shown below.

### Filters

Disposition is equal to **AUTHORIZED, CANCELLED, EXPIRED, PENDING, REJECTED, RELINQUISHED, WITHDRAWN**  
**and** Meridian Township Range Section is equal to **14 0112N 0100E 030**  
**and** Admin State is equal to **AZ**

[Return](#) - Refresh





# LR2000 Internal

## CR Geographic Report with Land

[Download User Guide \(pdf\)](#)

**Purpose:** This report produces a geographic listing of case information based on retrieval by Meridian/Township/Range. This report format will display the case type, case disposition, meridian, township, range, section, survey type, survey number, surface management agency, pending actions, serial number, and total case acres.

To refresh the query, do a **Ctrl-R**. It resets the page and clears any criteria fields that may have entries.



### No Results

The specified criteria didn't result in any data. This is often caused by applying filters and/or selection steps that are too restrictive or that contain incorrect values. Please check your analysis filters and selection steps, and try again. The filters or selection steps currently being applied are shown below.

### Filters

Disposition is equal to **AUTHORIZED, CANCELLED, EXPIRED, PENDING, REJECTED, RELINQUISHED, WITHDRAWN**  
**and** Meridian Township Range Section is equal to **14 0112N 0100E 031**  
**and** Admin State is equal to **AZ**

[Return - Refresh](#)

UNSURVEYED TOWNSHIP 11½ NORTH RANGE 10 EAST OF THE GILA AND SALT RIVER MERIDIAN, ARIZONA

AMENDED PROTRACTOR DIAGRAM OFFICIALLY FILED 2/17/2006

GILA COUNTY  
SAFFORD FIELD OFFICE

STATUS OF PUBLIC DOMAIN  
LAND AND MINERAL TITLES

*A*  
*1*

INDEX TO SEGREGATED TRACTS				
TRACT NO	ORIGINAL SURVEY			
	T	R	SEC	SUBDIVISION

FOR ORDERS AFFECTING DISPOSAL OR USE OF UNIDENTIFIED LANDS WITHDRAWN FOR CLASSIFICATION, MINERALS, WATER AND/OR OTHER PUBLIC PURPOSES, REFER TO INDEX OF MISCELLANEOUS DOCUMENTS.

All Tracts included in Well Tonto NF Proc 10/3/1905

All Tracts included in Determination Area PL 167 AR 017611 5/23/1957

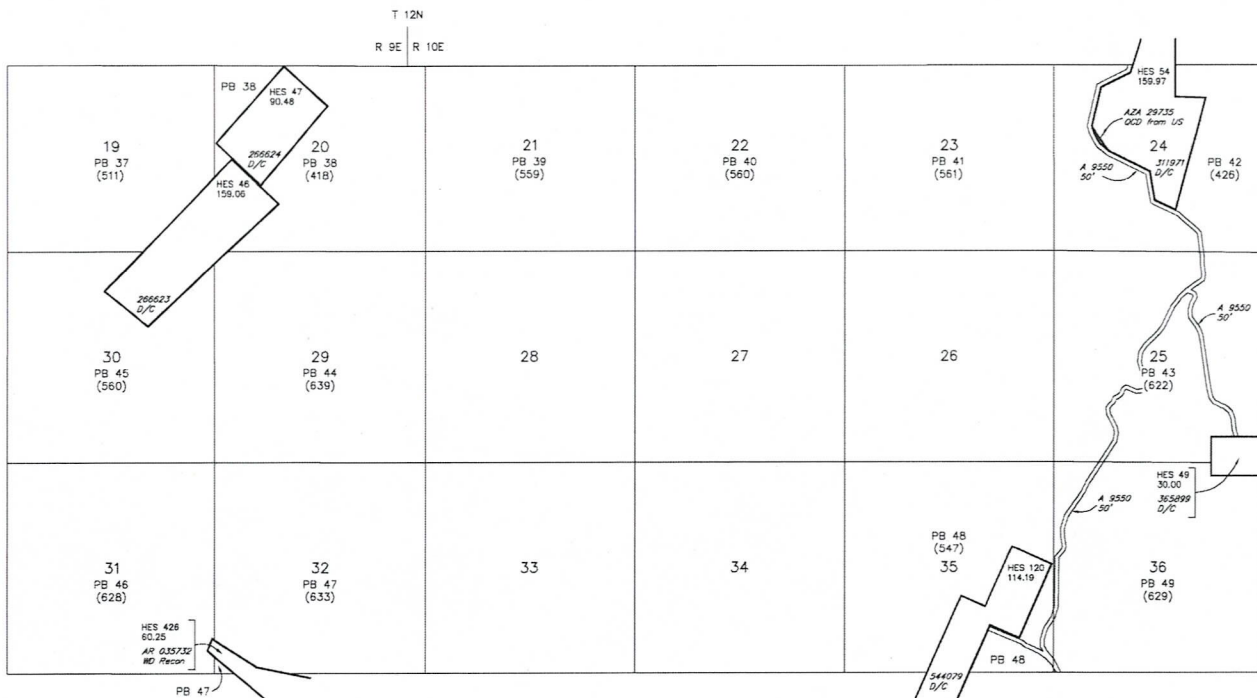

WARNING STATEMENT

This plot is the Bureau's Record of Title, and should be used only as a graphic display of the township survey data. Records herein do not reflect title changes which may have been affected by lateral movements of rivers or other bodies of water. Refer to the cadastral surveys for official survey information.

CURRENT TO	NW	GSR Mer
11-18-2009	ACAD	T 11½ N
		R 10 E

Jameson Baldwin  
1301 N. Gila Dr.  
Payson, AZ 85641

PHOENIX AZ 852

20 APR 2019 PNB L



Bureau of Land Management  
One North Central Ave.  
Suite 800 (8th Floor)  
Phoenix, AZ 85004-4427

RECEIVED  
BLM AZ STATE OFFICE  
2019 APR 22 P 2:28  
PHOENIX, ARIZONA

85004-442700

